



PAYA LEBAR METHODIST GIRLS' SCHOOL (SECONDARY)

# GCE O-Level 2022 Results

*Welcome Back  
PL Lites!*

12 JAN 2023 ♥ 2PM





# 2022 Singapore-Cambridge GCE O-Level Examinations

## Programme

<b>Welcome</b>	<b>Ms Amy Ng (Principal)</b>
<b>Briefing of the Joint Admission Exercise (JAE) 2022</b>	<b>Mrs Low (HOD CCE)</b>
<b>Release of the 2022 GCE O-Level Results</b>	<b>Ms Amy Ng (Principal)</b>
<b>Release of Result Slips, Form A &amp; other Documents</b>	<b>Form Teachers</b>



# Think about your opportunities



*Are we all going to  
be okay?*

Remember that **everyone's** learning journey is different  
but **we** can each have a fulfilling outcome!



# No matter the circumstances, there is always a way forward.

Stop

- Calm yourself down. Take a few deep breaths.

When you receive your results, you may experience a range of emotions.

Managing these emotions well will allow you to stay calm and make rational decisions.

Think

- Think through the different options that are available for you. Keep things in perspective.
- Remember that the O-Level is one part of your life journey and not the destination.

Do

- Approach a trusted adult and seek his/her help. Have a conversation with this person about what would be best for you.
- Make a decision and take action based on your options.

# Reaching out for help is a sign of strength, not weakness.

If you have any concerns or are not coping, do reach out to someone you trust and speak with them. It could be a parent/guardian, teacher, School Counsellor or a friend that you can talk to.

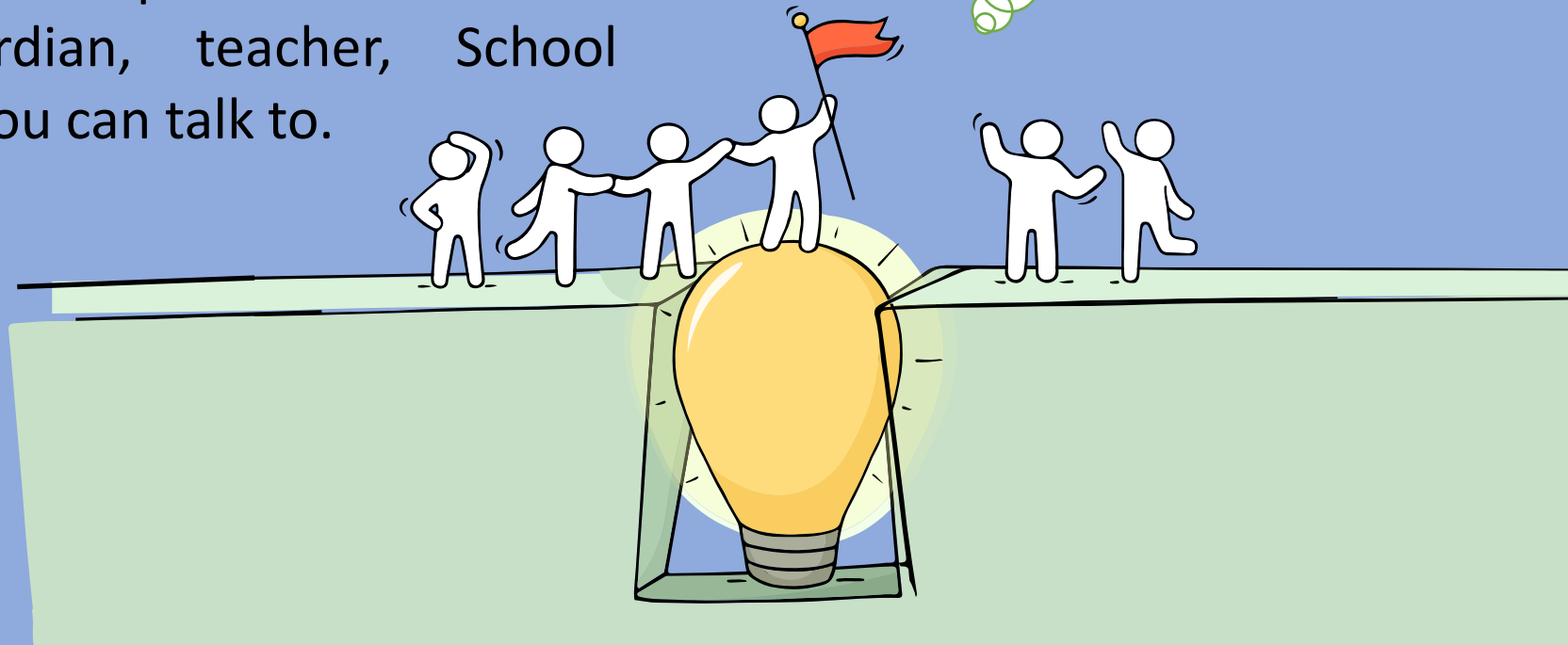
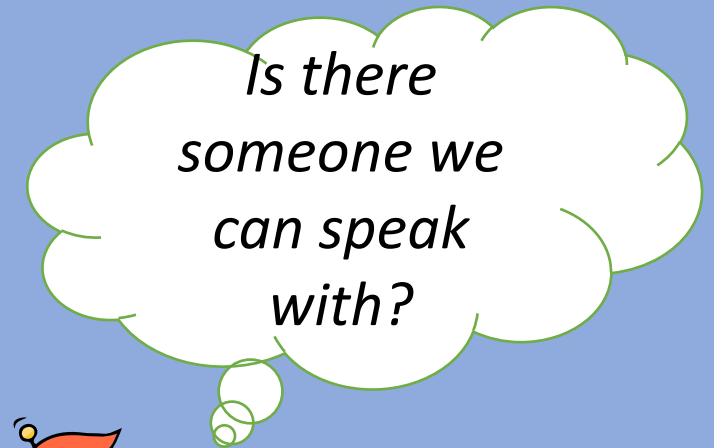

# Supporting Your Friend

We may each experience different emotions upon receiving the results. You can share your friends' joy by congratulating them or give words of encouragement to friends who may be disappointed with their results.



Keep a lookout for your friends in distress.  
You can support them in the following ways:

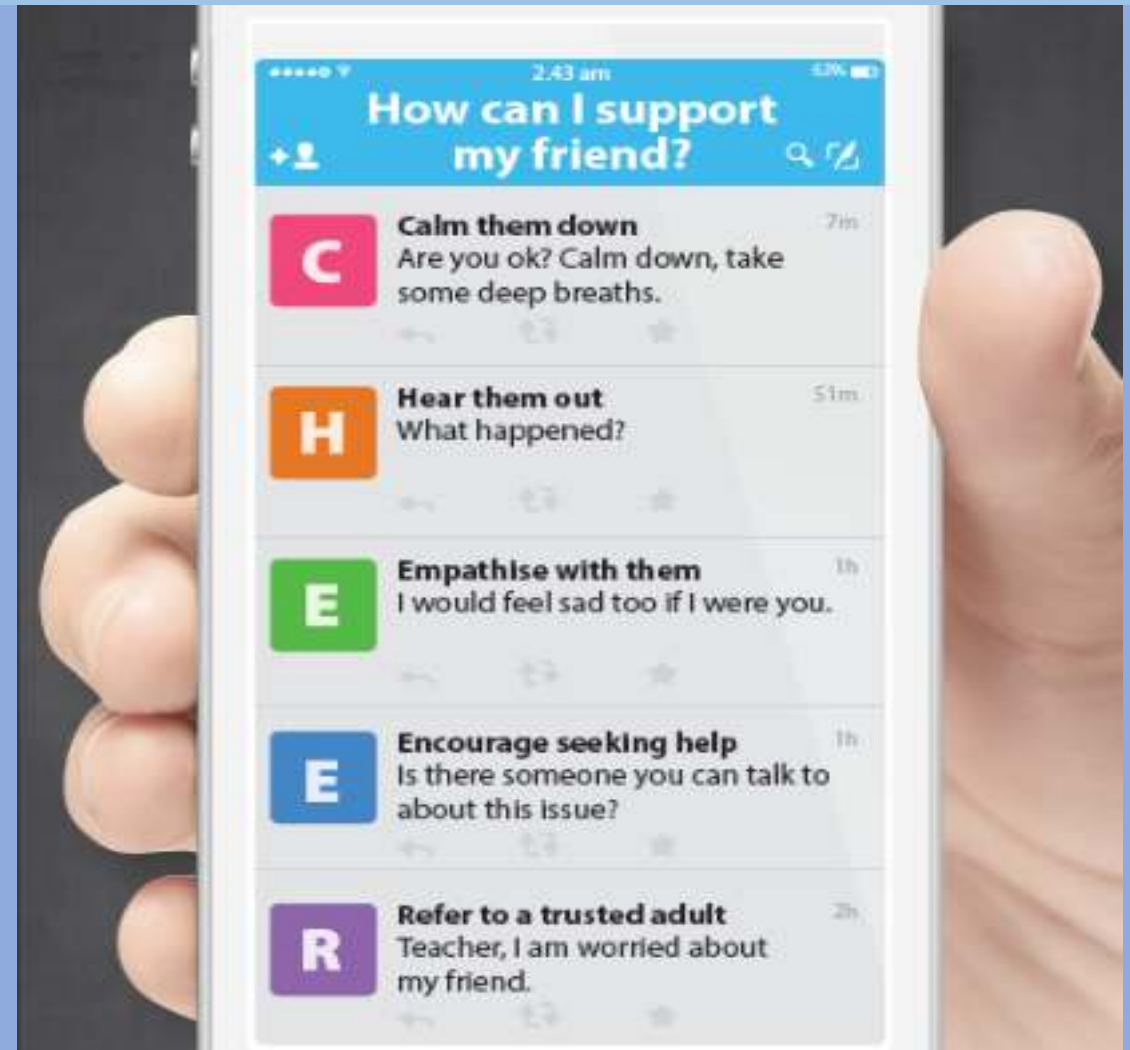

# Help is readily available for you.

There are other hotlines and chats available if you are more comfortable seeking help using these platforms.



## SOS

**SOS** provides round the clock emotional support for those in distress, thinking of suicide or affected by suicide. This service is manned by trained volunteers.

Call: **1767** (24-hour helpline)

There are also alternative avenues for emotional support through email and text messaging.

Email: **pat@sos.org.sg**  
(Response within 48 hours)

SOS Care Text: **www.sos.org.sg**  
(6pm – 6am on Mon to Thu and  
6pm to 11:59pm on Fri)

## Community Health Assessment Team (CHAT)

If you experience prolonged difficulties, CHAT provides personalised and confidential mental health checks and face-to-face consultation for youth aged 16 to 30. To speak with a youth support worker, you can:

Visit: **CHAT Hub at \*SCAPE, #05-05** or  
Call: **6493 6500/ 6501** or  
Email: **CHAT@mentalhealth.sg**





# Help is readily available for you.

There are other hotlines and chats available if you are more comfortable seeking help using these platforms.

## eC2

**eC2** is an e-Counselling Centre where you can talk to a trained counsellor about the issues you are facing, right where you are.

Youths may chat with a counsellor online at:  
[www.ec2.sg](http://www.ec2.sg)

Monday – Friday  
(Excluding Public Holidays): 10am – 12pm & 2pm – 5pm

## TOUCHline

**TOUCHline** is a helpline to provide youths with emotional support and practical advice.

Call: **1800 3772252**

Monday – Friday  
(Excluding Public Holidays): 9am – 6pm

## mindline.sg

**mindline.sg** is an online platform that provides tools, tips and resources to help you manage your health and well-being. Explore and find out how you can improve your mental well-being and support your friends too.

Find out more:  
[www.mindline.sg](http://www.mindline.sg)





# Thinking About Your Next Step?



---

Who am I?

---

Where do I want to go?

---

How do I get there?

# What are my options after the GCE O-Level exams?



## Admissions Exercises for O-Level Students

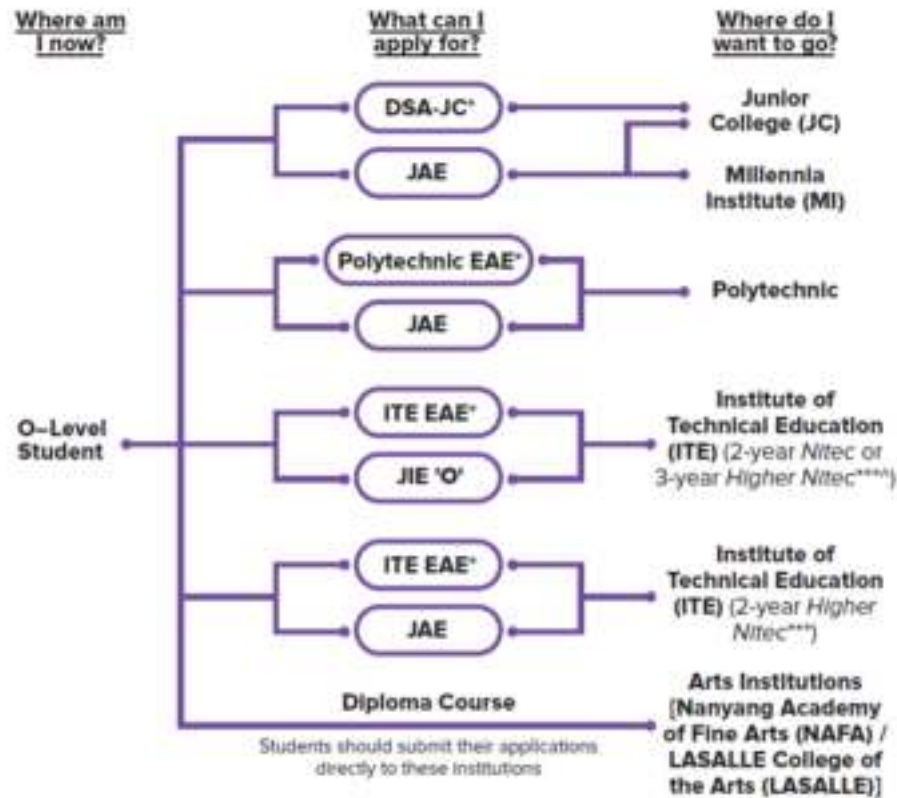

Learn more about the admissions exercises and programmes

<https://moe.gov.sg/post-secondary/admissions>



Learn more about the post-secondary education institutions

<https://moe.gov.sg/post-secondary/overview>



# OPEN HOUSE

## 2023



## WHEN?

**Different Dates starting  
5 Jan – 16 Jan**

## WHERE?

**Information can be  
found on the school  
website**



**PAYA LEBAR METHODIST GIRLS' SCHOOL (SECONDARY)**

巴耶礼峇美以美女校（中学）



*Thankfulness*

*To count and cherish blessings*



Announcements

**Release of 2022 GCE 'O' Level Examination Results**

Please [click here](#) for more information.

News & Events

**Open Houses 2023 - Post-Secondary Options**

Please [click here](#) for more details.

**2023 Semester 1 Timetable**

Please [click here](#) for more information.

**Visit the school website and look under “Announcements” for detailed information on the JC & Poly Open Houses for 2023!**

# Resources to help you make informed decisions



*Where can we find more information?*

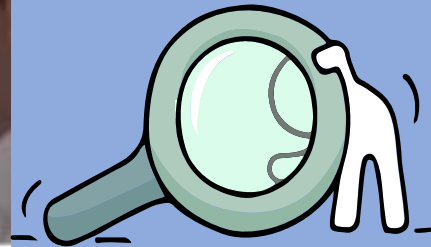

<https://go.gov.sg/mysfsec>

<https://go.gov.sg/mysfsec>



# Resources to help you make informed decisions



*Where can we find more information?*

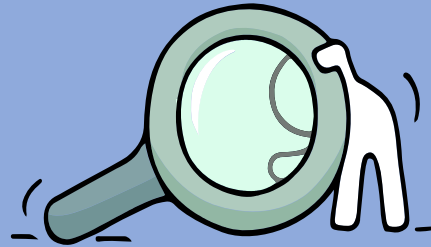

<https://go.gov.sg/whats-next-olevel>



# Help is readily available for you.

## Reach out to an ECG Counsellor!

Make an appointment to speak with your ECG Counsellor in school.

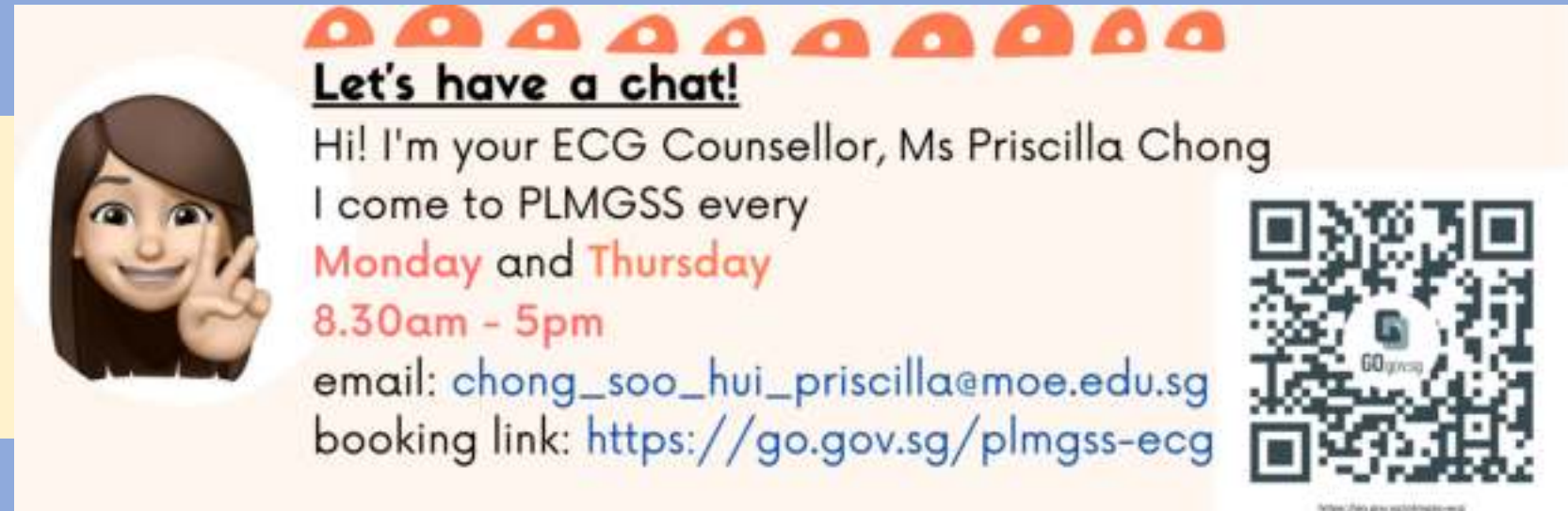

**Let's have a chat!**

Hi! I'm your ECG Counsellor, Ms Priscilla Chong

I come to PLMGSS every  
**Monday** and **Thursday**  
**8.30am - 5pm**

email: [chong\\_soo\\_hui\\_priscilla@moe.edu.sg](mailto:chong_soo_hui_priscilla@moe.edu.sg)  
booking link: <https://go.gov.sg/plmgss-ecg>



<https://go.gov.sg/plmgss-ecg>

Make an online or phone counselling appointment with the ECG Centre @ MOE (Grange Road) through  
<https://go.gov.sg/moe-ecg-centre>

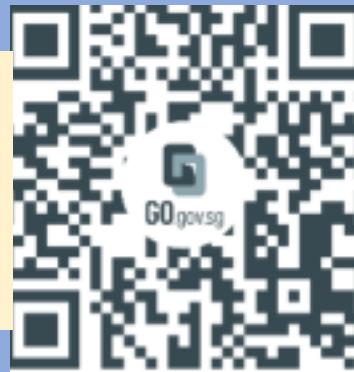

*Is there someone we can speak with?*





Drop by the  
ECG Booth to  
take some  
brochures and  
to find out more  
information on  
the various  
Open Houses!





The O-Level is not the destination.

It is part of your education journey.



# Joint Admissions Exercise JAE 2023

Junior Colleges (JC)/ Millennia Institute (MI)

Polytechnics (Poly)

Institute of Technical Education (ITE)

**Applications should be submitted online  
through the JAE-Internet system (JAE-IS)**

(see JAE 2023 Booklet pg iii)

**<https://www.moe.gov.sg/post-secondary/admissions/jae>**



# JAE 2023

The JAE registration will commence on the **same day** as the release of the 2020 GCE 'O' Level Examination results.

The **registration period** is from **3.00pm** on **12 Jan (Thurs)**  
to **4.00pm** on **17 Jan (Tues)**



# JAE 2023

**Registration** for courses under the JAE should be submitted through the JAE-Internet System (**JAE-IS**) using

- **SingPass** or the
  - **JAE PIN** found in Form A
- (Refer to JAE 2023 Booklet pg 7-9)



# JAE 2023

All students will receive **Form A**.

*All students successfully admitted to a school through the Direct School Admission-JC (**DSA-JC**) / Early Admission Exercise (**Poly-EAE**) will not be eligible to participate in JAE.*

2018 JOINT ADMISSIONS EXERCISE (JAE) FORM A

Name: Address: #01-001 SINGAPORE 641008	Centre Index No. School Code 1724280138 3215
--	---

Your GCE 'O' Level Examination results are as follows:  
41 = A2 11 = C6 50 = B3 62 = C6 23 = C5 83 = C5  
CCA = A2

Your aggregate scores are as follows:  
Poly ELR2B2-A=21 ELR2B2-B=21 ELR2B2-C=21 ELR2B2-D=21  
ITE ELB4-A=21 ELR1B3-B=21 ELR2B2-C=21

You have been admitted to NANYANG POLYTECHNIC via the EAE. As such, you will not be allowed to participate in the JAE.

**If they see the above statement, ↑  
they qualify for EAE.**





# Sample Form A



Ministry of Education  
SINGAPORE

20XX Joint Admissions Exercise

Form A

000031-3001	
Name : NAM SIL	JAE PIN : FCHCH1234567
Address : 123 ANG MIO KIO STREET 123 #04-123 SINGAPORE 123456	Centre Index No. : 1820110001
School Code : 3001	

JAE PIN

Please register your course choices by DD/MM/YYYY, 04:00PM.

Your 20XX GCE 'O' Level Examination results.

ENGLISH LANGUAGE = B3, MALAY = A1, MATHEMATICS = A1, ADDITIONAL MATHEMATICS = A1, PHYSICS = A2,  
CHEMISTRY = A2, BIOLOGY = A2, HUMANITIES (SOCIAL STUDIES, HISTORY) = B4, GEOGRAPHY = B3  
CCA = EXCELLENT

Subject and  
grade based on  
examination  
results

Your aggregate scores:

JC	MI	Polytechnic				ITE		
L1R5	L1R4	ELR2B2-A	ELR2B2-B	ELR2B2-C	ELR2B2-D	ELB4-A	ELR1B3-B	ELR2B2-C
11	8	9	9	8	8	8	8	8

Aggregate types  
and scores





# Sample Form A

## Your eligible courses:

- You meet the entry requirements for the below courses and are eligible to apply. However, a place in the course is not guaranteed as admission is based on merit, your choices and available vacancies.
- Course codes and descriptions can be found in the JAE Information Booklet.

### JC/MI:

You are eligible for all JC/MI courses.

**Eligibility does not  
guarantee Placement**

### Polytechnic/ITE:

C33 C34 C35 C36 C38 C41 C42 C43 C45 C46 C47 C49 C50 C51 C52 C54 C59 C60 C62  
C63 C64 C65 C66 C67 C69 C70 C71 C72 C73 C75 C80 C81 C83 C85 C87 C89 C93 C94  
C96 C97 C98 N11 N12 N13 N40 N41 N42 N43 N44 N45 N48 N50 N51 N53 N54 N55 N56  
N57 N59 N60 N65 N67 N69 N71 N72 N73 N74 N81 N82 N83 N85 N91 N93 N94 N96 N97  
N98 R11 R12 R13 R14 R16 R17 R18 R19 R21 R22 R24 R25 R26 R28 R29 R32 R33 R34  
R35 R36 R37 R39 R40 R41 R42 R43 R45 R46 R47 R48 R49 R50 R52 R53 R54 R55 R56  
R57 R58 R59 R60 S30 S31 S32 S35 S38 S39 S40 S41 S42 S43 S47 S48 S50 S53 S54  
S56 S63 S64 S66 S67 S68 S69 S70 S71 S73 S74 S75 S76 S86 S88 S89 S90 S91 S93  
S94 S95 S97 S98 S99 T01 T02 T04 T07 T08 T09 T10 T13 T17 T18 T20 T22 T23 T25  
T26 T28 T29 T30 T33 T35 T38 T40 T43 T45 T48 T50 T51 T52 T53 T56 T58 T59 T60  
T62 T63 T64 T65 T66 T67 T68 V10 V11 V12 V13 V14 V15 V18 V19 V21 V26 V27 V28  
V29 V30 V35 V39 V40 V41 V42 V44 V45 V47 V49 V52 V54 V55 V56 V60 V61 V62 V63  
V64 V65 V66 V67 V68 V69 V70 V71 V72 V73 V74 V75 V77 V78 V80 V81 V82 V84 V85  
V86 V87 V88 V89 V90 V91 V92 V93 V94 V95 V96 V97 V98 V99

**Courses that  
you are  
eligible for**

### Note:

- You can also apply for Nitec courses in the Joint Intake Exercise (JIE) conducted by ITE. Please see ITE's admission booklet or [www.ite.edu.sg](http://www.ite.edu.sg).



# JAE 2023

You should complete the **Worksheet pg ii** before submitting the online application

You are advised to make full use of the **12 choices and choose wisely.**

(Refer to **page iii** of JAE booklet on important points to note)

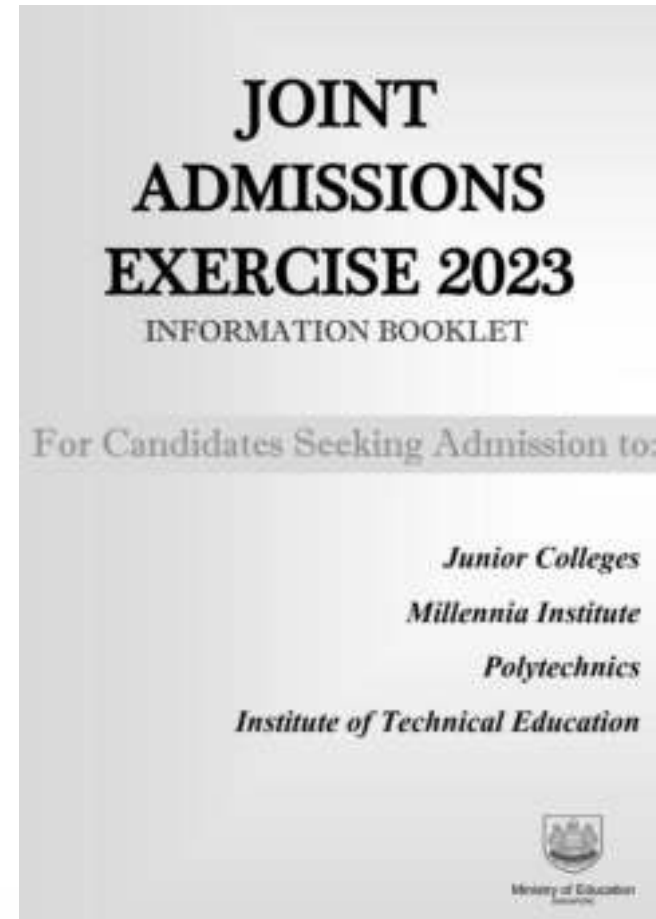



# JAE 2023 - THINK ABOUT

- What are the different types of courses and institution I can apply for?
- How can I make the best use of my **12 choices**.

## *Passion, Practical and Prudent*

- Make the **best** use of your 12 choices where your first 3 choices should be courses that you are
  1. Very passionate about
  2. Close to the cut off point.





# JAE 2023 BONUS POINTS

S/No	Type of Bonus Points	No. of Bonus Points	Maximum Bonus Points Allowable	
1	For students seeking admission to JC/MI/polytechnic/ITE and with the following co-curricular attainments/grades: a. Excellent, A1 – A2 b. Good, B3 – C6	2 points 1 point	Limited to a maximum of <b>4 bonus points</b> for these 4 types.	Limited to a maximum of <b>6 bonus points</b> .
2	For students seeking admission to JC/MI courses and with grades of A1 to C6 in both their first languages (i.e. English and a Higher Mother Tongue).	2 points		
3	For students seeking admission to JC/MI courses and with grades of A1 to C6 in Malay/Chinese (Special Programme) (MSP/CSP) or Bahasa Indonesia (BI) as their third language.	2 points		
4	For students from feeder schools if they choose their affiliated junior college course(s) as their: a. 1 <sup>st</sup> choice, <u>or</u> b. 1 <sup>st</sup> and 2 <sup>nd</sup> choices.  Please refer to <b>Annex D</b> for information on affiliated schools.	2 points		
5	For students who have applied for the CLEP/MLEP/TLEP and have been selected for the programme.	2 points		



# JAE 2023

JAE Posting is released through:

- JAE-IS
- SMS (HP)

Students who are offered a course in a **JC/MI** must report to the JC/MI on the reporting date.

Students who are offered a course in a **Poly/ITE** should expect to receive an enrolment package and are required to complete **online enrolment** by the date stipulated to confirm your acceptance for the course of study.

**Students who fail to report to the JC/MI/Poly/ITE on the stipulated dates are deemed to have forfeited her place.**



# JOINT POLY/ITE ONLINE APPEAL PORTAL

Students who wish to appeal for a place in a Poly and ITE after the posting results may do so online through **Joint Poly/ITE Appeal Portal** **within 4 working days** after the official release of posting results.

<https://jaeappeal.edu.sg>

***Refer to JAE2023 Booklet Page 13 and 14***



# JOINT POLY/ITE ONLINE APPEAL PORTAL

Students who **did not** receive any posting and **did not** submit an appeal via the JAE appeals exercise will **automatically** be offered a place, e.g. in **Poly or Higher Nitec or Nitec** course at ITE with vacancies at the end of the online appeal.





# Poly Foundation Programme

Current 5N students and Newly Eligible

4(NA) students to note

Eligible students who have obtained a raw ELMAB3 of 12 points of better and meet the subject-specific requirements for their chosen course can apply for PFP

Eligible students will receive Form P which contains a unique password which they can submit online via the PFP website

[\*\*\*https://pfp.polytechnic.edu.sg/PFP/index.html\*\*\*](https://pfp.polytechnic.edu.sg/PFP/index.html)



# PFP

**Current 5N students and Newly Eligible  
4(NA) students to note**

Application **12 Jan Thurs (2pm) to 17 Jan  
Tues (4pm)**

Posting results **26 Jan Thurs (2pm)**

Students are to indicate their wish to accept,  
reject, or appeal for a course change  
**by 31 Jan Tues (4pm)**



# DPP

## Current 5N students and Newly Eligible 4(NA) students to note

Eligible Secondary 4 N(A) students may submit their DPP applications online via the DPP application portal at [www.ite.edu.sg/apply-for-ite-courses](http://www.ite.edu.sg/apply-for-ite-courses).

Application **12 Jan Thurs (12.01am) to 17 Jan Tues (11.59pm)**

Posting results **19 Jan Thurs (9am)**

Students are to indicate their wish to accept or reject for the offer **by 25 Jan Wed (11.59pm)**



## For successful PFP/DPP applicants

Students offered a place in DPP under the final application phase should report to ITE on **25 Jan (Wed)** upon acceptance of the course offer.

Students will be informed by the respective polytechnics on the enrolment dates for PFP.



# LEP Briefing Sessions



## For students who offered HMTL

Open House briefing on pre-university  
Chinese/Malay/Tamil Language Elective  
Programme (CLEP/MLEP/TLEP)

All LEP students  
**must offer H2  
Chinese/Malay/  
Tamil Language  
& Literature  
at A level**

Outstanding students  
selected for the  
programme will be  
considered for the  
**Language Elective  
Scholarship**



# CLEP

LEP	Date	LEP School	Time of LEP Briefing and Venue	Name and Email Address of Teacher-in-charge
CLEP	14 Jan (Sat)	Dunman High School	11.45am - 12.15pm BSP room	Mdm Hong Lan <a href="mailto:hong.lan@dhs.edu.sg">hong.lan@dhs.edu.sg</a>
	13 Jan (Fri)	Hwa Chong Institution (College)	3.00pm - 3.30pm LT4 (College)	Mr Ong Kian Chong Jonathan <a href="mailto:ongkc@hci.edu.sg">ongkc@hci.edu.sg</a>
	13 Jan (Fri)	Jurong Pioneer Junior College	1.00pm CLEP Room (Block A Level 3)	Mrs Tan-Lim Soh Whee <a href="mailto:tan-lim_soh_whee@moe.edu.sg">tan-lim_soh_whee@moe.edu.sg</a>





# CLEP

LEP	Date	LEP School	Time	Link
CLEP	13 Jan (Fri)	Nanyang Junior College	11.00am - 12.00pm 南初语特课室0559/60	Ms Tong Wenxu <a href="mailto:Tong_WENXU@schools.gov.sg">Tong_WENXU@schools.gov.sg</a>
	13 Jan (Fri)	Temasek Junior College	2.00pm School Hall	Ms Hao Deyi <a href="mailto:hao_deyi@moe.edu.sg">hao_deyi@moe.edu.sg</a>



# MLEP

LEP	Date	LEP School	Time	Link
MLEP	13 Jan (Fri)	Jurong Pioneer Junior College	1.00pm MLEP Room (Level 4)	Ms Siti Atiqah Bte Punari <a href="mailto:siti_atiqah_punari@moe.edu.sg">siti_atiqah_punari@moe.edu.sg</a>
	13 Jan (Fri)	National Junior College	9.00am - 1.00pm MLEP Booth, TA12, Classroom Block, Level 1	Ms Iryianna Binte Ahmad <a href="mailto:iryianna_ahmad@moe.edu.sg">iryianna_ahmad@moe.edu.sg</a>



# MLEP

LEP	Date	LEP School	Time	Link
MLEP	13 Jan (Fri)	Raffles Institution	10.00am - 2.30pm MLEP Room, Blk H, Level 1	Mr Mohamad Ali Hanifiah <a href="mailto:hanifiah.a@ri.edu.sg">hanifiah.a@ri.edu.sg</a>
	13 Jan (Fri)	Tampines Meridian Junior College	2.50pm - 3.10pm LT1	Mdm Faten Hana Bte Mustafa <a href="mailto:faten_hana_mustafa@schools.gov.sg">faten_hana_mustafa@schools.gov.sg</a>
	13 Jan (Fri)	Yishun Innova Junior College	2.00pm LT4	Mdm Najmah Bte Sidik <a href="mailto:najmah_sidik@moe.edu.sg">najmah_sidik@moe.edu.sg</a>



# TLEP

LEP	Date	LEP School	Time	Link
TLEP	13 Jan (Fri)	Anderson Serangoon Junior College	1.00pm - 5.30pm TLEP ROOM (1312)	Mr Veeramuthua Ganesan <a href="mailto:Veeramuthu_ganesan@schools.gov.sg">Veeramuthu_ganesan@schools.gov.sg</a>
	13 Jan (Fri)	National Junior College	9.00am - 1.00pm TA21	Mr Shah Mohamed <a href="mailto:shah_mohamed@schools.gov.sg">shah_mohamed@schools.gov.sg</a>



• For Students  
Planning to Enter  
JCs/MI



# Junior Colleges (JCs) & Millennia Institute

Prepares students for  
the GCE 'A' Level Exams

## Length of Study:

**JCs** – 2 years

**MI** – 3 years

## Cut-off Points:

To enter a **JC**:

L1R5 must be  $\leq 20$

To enter **MI**:

L1R4 must be  $\leq 20$



Applicants must also meet  
Subject requirements (2023  
JAE Booklet Page 31)





# Direct School Admission — Junior Colleges

- Students who **had accepted offers** through 2022 **DSA Junior Colleges** will **not be eligible** to participate in the JAE.
- Students who **do not** meet the JC admission criteria  **$L1R5 \leq 20$**  may take part in the JAE to apply for courses which they are eligible for.



# For Students Planning to Enter the Polytechnics



# • Polytechnics



Nanyang Polytechnic



Ngee Ann Polytechnic



Republic Polytechnic



Singapore Polytechnic



Temasek Polytechnic

Diploma courses provides students with hands-on experience and equips them with strong skills and competencies that will prepare them for the workforce.

Students **graduate with a Diploma in a specific area of study.**



# • Early Admissions Exercise (EAE)

- Students who have accepted their conditional offers and met the admissions criteria for the polytechnic course after the release of their final results will have their offers confirmed. (**Net ELR2B2 score of 26 points or better**)  
**Students must also satisfy the minimum entry requirements for the course they wish to pursue.**
- Successful EAE students cannot take part in the JAE.



- **For Students Planning to Enter the Arts Institutions**

- NAFA and LASALLE







# • The Arts Institutions

Courses are **hands-on** with a focus in **visual and performing arts** (e.g. Design, Animation, Fine Arts, Media, Dance, Music).

Students **graduate with a diploma or degree.**



# Details of Admission Exercises



## **Arts Institutions – NAFA/ LASALLE**

GCE O-Level holders with the aptitude and interest to pursue the creative arts at the tertiary level may apply for diploma programmes at the Arts Institutions (AIs). Each AI runs its own admissions exercise, and interested students should apply directly to the institution.

**NAFA:** [go.gov.sg/applynafa](https://go.gov.sg/applynafa)

**LASALLE:** [go.gov.sg/applylasalle](https://go.gov.sg/applylasalle)



# For Students Planning for Private Education

# Admissions Exercises Application Timeline

**Reasons**

Why are you  
furthering your  
studies?

**Readiness**

How ready are  
you to further  
your studies?

**Risks**

Do you know  
the possible  
drawbacks?

For more info: <https://go.gov.sg/pei-studentresources>

# 8 Things You Should Know Before You Enrol in A Private School

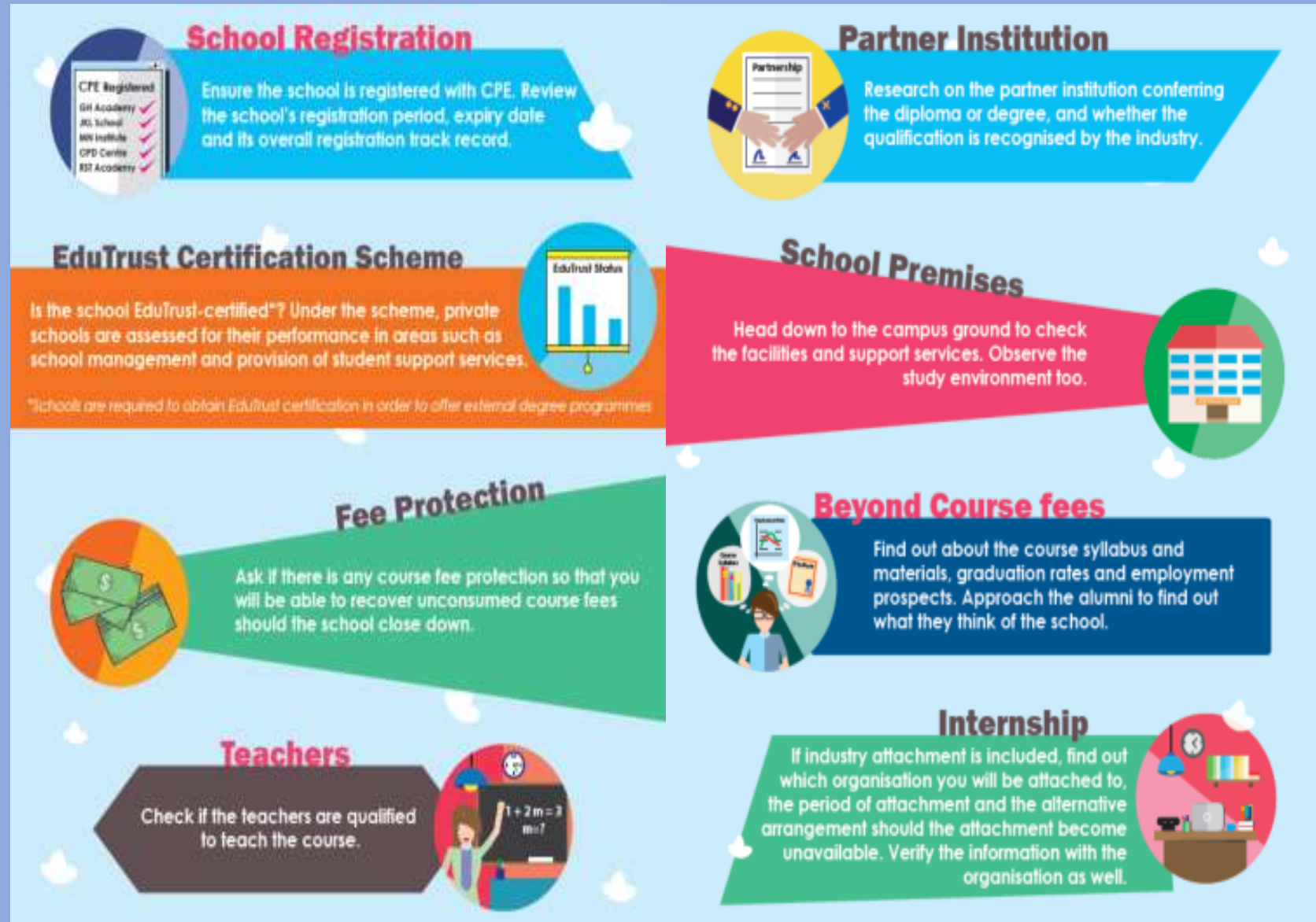





# Financial Aid

Financial Aid is available to needy students studying Full Time at **JCs/MI, Polytechnics** and **ITE** (see pg 3 to 6 of JAE booklet for more info).



# Availability of computers in school for JAE Registration

**Venue:** School Library

**Attire:** School Uniform

**Dates:** 12 Jan (3 pm – 4 pm)  
13, 16, 17 Jan (9 am – 4 pm)



# Appeal for Review of Results

**\$112.35 / \$113.40 per subject for SC / PR+IS**

**(Candidates who do not have strong grounds for submitting an appeal are discouraged from doing so)**

**See Mr Tan Tiah Hui & obtain the forms from the General Office**

**Deadline for submission to school: 18 Jan 2023 (Wed)**

**Candidates will receive the appeal results by 24 Feb 2023 (Fri)**



PAYA LEBAR METHODIST GIRLS' SCHOOL (SECONDARY)

**All the Best!  
Just Shine!**

